DIRECTION GÉNÉRALE

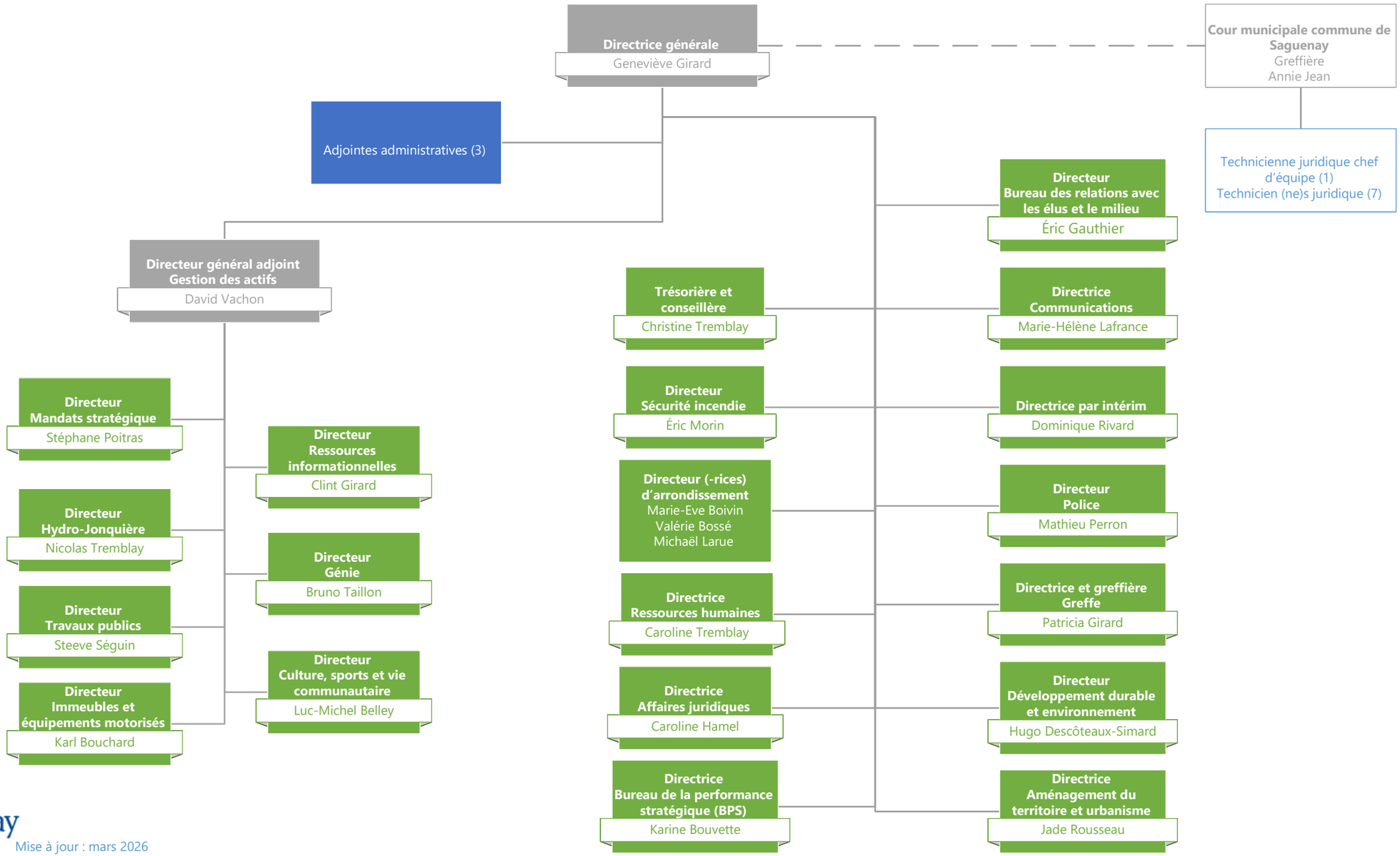

Ville de Saguenay

Mise à jour : mars 2026